

Gold Wing Road Rider Association

Chapter Directors: Danny and Kathy McIlrath

386-672-7551 - fl1-k@live.com



Happy Thanksgiving, ride safely!

MATANZAS WINGS



November
2014

Come meet with us the

Golden Corral
255 Cypress Edge Drive
Palm Coast
Dinner @ 6 PM
Gathering @ 7 PM



Ride for Fun! Ride Safely! Ride with Knowledge!

Contact Information

GWRRRA Team & FL1-K's Fun Team

Palm Coast/St. Augustine Fun Team Staff Members:

Chapter Rider Educator: Bob Finney & Bonnie Holder: 904-540-0652
finneyb1@mac.com

Webmaster: Kathy McIlrath

Treasure: Kathy Organ 386-986-3072

Ride Coordinator: John Organ

Chapter Store: Jim & Juanita Butler: 386-446-5752 jbutler84@cfl.rr.com

Membership enhancement Coordinator: Jeanette Carr: 386-846-1678
gwroadrider@hotmail.com

Visitation coordinator: Ed Carr

Sunshine Lady: Mare Carstens 904-471-5977 marilynnjean@aol.com

Newsletter Editors: Michael & Annette Thompson 615-633-6732

flscubagal2005@yahoo.com or mottly@hotmail.com

Director of GWRRRA

Ray & Sandi Garris

director@gwrra.org

National Deputy Director, East

Bob and Nan Sharder

Region "A" Director's

Jim & Sue Jackson

jack297@bellsouth.net

Florida District Directors

Bill & Gina Berry

863-860-4484

Florida District Educator's

Rick & Pam Northrop

813-714-1669

Our Florida Assistant District Director's

Ed & Jeanette Carr

386-846-0146

gwroadrider@hotmail.com

For more information check
out these websites:

Gold Wing Riders
Association

www.grwwa.org

Region "A"

www.gwrra-regiona.org

Florida District

www.fla.gwrra-regiona.org

regiona.org

FL1-K

www.fl1-k.org



#1 In Fast Fun.
**SEMINOLE
POWERSPORTS**

www.seminolepowersports.com

1200 Rinehart Road Sanford, FL 32771

407-322-3253 -or- 1-800-843-5118



Friends Ride for Fun! Friends Ride Safely! Ride with Knowledge!

Gold Wing Road Riders Associations

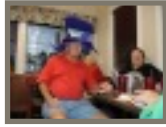
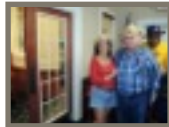
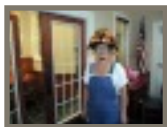
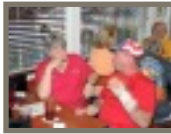
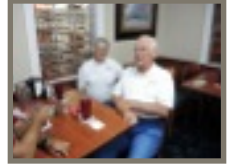
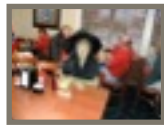

FL1-K Fun Team Members

| | |
|-----------------------|------------------|
| 10" Patch | Mike Duffy |
| Door Prize Donor | Annette Thompson |
| Golden Corral Tickets | Betty Currie |
| 50/50 | Kathy McIlrath |
| Door Prize | Sweet Harold |
| Door Prize | Kathy McIlrath |
| Door Prize | Dan Randall |
| Door Prize | Raymond Miller |
| Door Prize | Bob Finney |
| Door Prize | Sweet Harold |
| Door Prize | Ed Carr |
| Door Prize | Juanita Butler |
| Door Prize | Chuck McDermott |
| Door Prize | JJ Hammond |
| Door Prize | Gordon Currie |



October Team Meeting

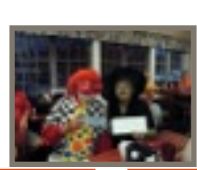
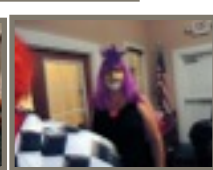
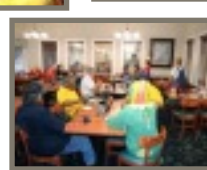
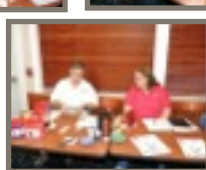
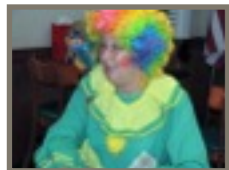
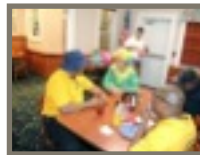

Friends Ride for Fun! Friends Ride Safely! Ride with Knowledge!



Gold Wing Road Riders Associations (GWRRA)

For Sale

Aluma 5 X 11 Trike Trailer. 520 lb/2990gvwr, 3000# rubber torsion axle with electric braking system, ST205/75R14 Westlake radial tires, Phantom Aluminum Wheels, Aluminum Fenders, Extruded aluminum floor, 4 SS recessed tie rings, Aluminum ramp with storage, 24" aluminum salt shield/rock guard, front triangle storage box with lid. Two years old and never used. Please email for pictures.



FL1-K Goodie Store
Chapter shirts, ball caps, ladies caps, chapter bike flags, assorted pins, patches, rockers, and other items are available.

See our web site:
www.FL1-K.org

Paid \$3,200.00 asking \$1,500.00

Stan Solomon 386-265-1000

Ormond Beach, Florida

sjlaw@bellsouth.net



Marc and Renna
Oakley
11/14

| | |
|------------------|-------|
| Doug Gray | 11/5 |
| Maureen Tuccelli | 11/8 |
| Mike Tuccelli | 11/9 |
| Betty Currie | 11/14 |
| Ruth Sober | 11/20 |
| Michael Thompson | 11/26 |
| Art Hay | 11/27 |

John (386) 264-2708
Licensed Barber

Keith's Barber Shop
(386) 225-4559

10 Cypress Point Pkwy.
Unit 108
Palm Coast, FL 32164

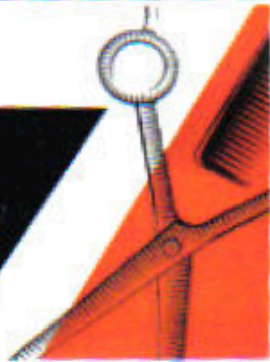

GWRRA Rider's Ride for Fun! Ride Safely! Ride with Knowledge!

First Coast

ST. AUGUSTINE



The Powersports Leader



GWRRA
FL-K
Palm Coast
Chapter



Honda Goldwing
Sales, Parts and Service

904-797-3479

1860 N Ponce DeLeon Blvd
St. Augustine FL 32084

www.FirstCoastPowersports.com

Chapter Directors: Danny and Kathy McIlrath



Hello,

The Chapter did a different style of activity on Saturday, October 11th as per a suggestion from **Ed and Jeanette Carr**. We had tried to go last year but they were all booked when we called for reservations. So this year we tried calling earlier and seven couples from our chapter went Beach to the Dolphin View River Cruise. where we ate dinner while overlooking remarkably good and when we all boarded the boat to start our cruise. We while and watched the dolphin swim turned around and headed back north and The lighthouse was beautiful along with manatees swimming and playing in the water while dolphins joined us a couple more times. **Jeanette** took lots of photos which you can see on our website. It was a really nice evening where everyone seems to enjoy themselves. There was a lot of socializing and nice times beautiful scenery float by.

The sunset was just amazing.

Danny & Kathy McIlrath
Chapter

K

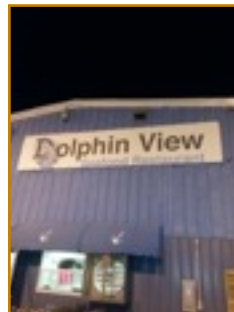
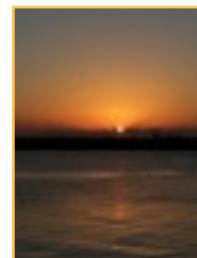
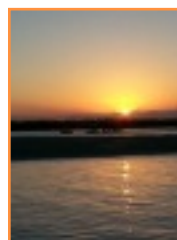
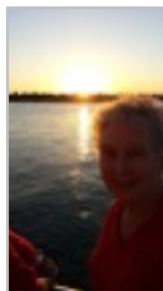

down to New Smyrna We arrived by 5:30pm the river. The food was finished eating we then headed south for a along with us. We then went out in the inlet. the sunset. We saw just sitting peacefully watching the



Gold Wing Road Riders Associations (GWRRA)

KEY WEST ATMOSPHERE
Across from the Beach!



Pete Varios
(904) 471-5555
sunsetgrille@bellsouth.net

www.SunsetGrilleA1A.com
ST. AUGUSTINE BEACH, FL



| | | | | |
|-------------|------------------------------|-------------|----------------|-------------|
| 2014 | 2014 | 2014 | 2014 | 2014 |
| November 8 | FL2-L 20th Anniversary Party | | Lakeland | |
| November 15 | FL1-K2 Tin Butt Ride | | St. Petersburg | |

On October 27th some of the members met at the beach. We enjoyed ice cream and more at Sally's.

There were five couples that enjoyed sharing the wonderful flavors, laughter, and stories. A great time is had by all.

Joe P, Juanita & Jim B, Kathy & John O, Annette & Michael T, Betty & Gordon C, and Barb & John Pons

Looking Ahead to 2015

| | | |
|----------------|--|----------------------|
| January 1 | First Ride of the Year Shrimp R Us | Walaka |
| January 10-11 | Florida Chapter Conference | Kissimmee |
| January 17 | FL2-L Chapter Rally | Lakeland |
| January 31 | Multi-Chapter Lunch | Micco |
| February 7 | FL1-G Chapter Rally | Deltona |
| February 21 | FL2-G Chili Cook-off | Fort Myers |
| March 19-21 | Florida District Convention/Rally | Kissimmee |
| April 4 | FL1-K Rally-Party | St. Augustine |
| April 11 | FL1-B Annual Road Rally | Seffner |
| May 14-16 | Alabama District Convention/Rally | Eufaula, AL |
| June 18-20 | Georgia District Convention/Rally | Dillard, GA |
| July 16-18 | South Carolina District Convention/Rally | Anderson, SC |
| September 3-6 | Wing Ding | Huntsville, AL |
| October 16-18 | Mississippi District Convention | Gulfport |
| October 29-31 | Regional A Convention/Rally | Eufaula, AL |

Russ Manning

Agency Owner
Chairman's Con



Allstate Insurance Company and Associates

24-Hour Customer Service
Allstate Insurance Company
1385 W Granada Blvd., # 2
Ormond Beach, FL 32174

Phone: 386-677-4773
Fax: 386-677-4779

Email: a046517@allstate.com

Website: www.allstateagencies.com/RussManning/Welcome



FL-1K

Levels Status

The following members of FL-1K are current in the levels program. If you are a participant in the levels program, but are not current then please see **Bob Finney**, Chapter Educator, phone 904-549-00652 or finneyb1@mac.com

Level 4

Ed Carr
Jeanette Carr
Danny McIlrath
Robert Finney
John Organ
Kathy Organ

Level 3

Annette Thompson
Dan Randall
Barbara Randall
Randy Paul

Level 2

Bonnie Holder

Level 1

Chris Carrigan
Shannon Carrigan
Royal Dear
Mark Lasoff
Pat Orsini
Tony Orsini
Michael Tuccelli
Michael Thompson
Gordon Campbell
Rider Education Levels Program

Let's
get on the road
to leveling up.
Show off your
skills.



The GWRRA Rider Education Program (REP) is intended to make the motorcycle environment safer by reducing injuries and fatalities and increasing motorcyclist skills and awareness. The REP does not propose to have all the answers. Several benefits of GWRRA Rider Education Program are:

Increased rider knowledge, Increased rider safety skills, Prevention of accidents, Reduced injuries, Reduced fatalities, Improved general public image of motorcyclists, Enhanced enjoyment of motorcycle riding.

If interested in learning more about the Level's program contact your Chapter Educator,
Bob Finney

Motorcycle Helmets

The National Highway Traffic Safety Administration has noted that DOT-compliant helmet use by riders is on the increase, even in states without universal helmet laws. And you probably already

know that full-face DOT-approved motorcycle helmets are the single most important component of protective gear for saving your life in a crash. Short of a crash, though, how do you know that your helmet will be up to the task? Proper helmet care and timely replacement are key factors for ensuring that your helmet will be there for you, if and when it's needed.

Helmet Care

Follow the helmet manufacturer's care instructions, which often cover the following:

- **Cleaning Outside:** Use soap, water, and a soft rag, not Windex or other types of corrosive cleaners.
- **Cleaning Inside:** Use a wet rag with a little soap applied to it; a non-scented dryer sheet can be used to remove odors.
- **Storing:** During rides or afterwards, keep helmets in safe locations, where they are not likely to get dropped, kicked, scratched, or otherwise damaged; avoid storage near gasoline, cleaning fluids, exhaust fumes, or excessive heat. Never hang a helmet from a bike appendage, like a mirror or turn signal, where the inner liner is depressed and can become distorted.
- **Decorating/Modifying:** Before painting, affixing a decal, or pin striping a helmet, check the manufacturer's instructions.
- **Replacing Defective Parts:** If a part on the helmet becomes defective, replace it only with the appropriate part from the helmet manufacturer.
- **Cleaning Air Ducts:** Be careful not to damage passageways when removing debris from them; do not use a sharp object for cleaning.



Helmet Inspection

Periodically, do a visual inspection of the helmet's main components:

- **Outside Shell:** Look for any cracks, scratches, or dings, which indicate that the helmet has sustained some type of impact. Discoloration or deformities may indicate exposure to harmful chemicals, too much heat, or aging. Make sure all air duct passages are clear of debris.
- **Inside Shell:** Remove the inside padding and inspect the Styrofoam liner for any signs of cracks, indentions, or compressed foam.
- **Fitting Pads:** Inspect for any signs of fraying, damage, or wear and tear; the helmet should retain its snug, but comfortable fit.
- **Buckle and Strap:** Remove any salt accumulation left from perspiration and look for signs of wear, such as failing stitching; make sure the buckle is not damaged.
- **Mechanical Parts:** Make sure that all vents and visor mechanicals work properly and that flip-up helmets still lock securely in the down position.

Replace any damaged or worn parts. If you are unsure about your helmet's viability, manufacturers often will inspect your helmet upon request.

Helmet Replacement

Motorcycle helmets are only good for one impact, whether it's a drop or a crash. Notwithstanding any damaged components, most helmet manufacturers recommend replacing their lids every three to five years. High quality motorcycle helmets may be expensive, but what they protect is irreplaceable. So take care of your helmet, inspect it regularly, and don't hesitate to replace it when necessary.

Source: www.roadrunner.travel 11 July 2014



Friends Ride for Fun! Friends Ride Safely! Ride with Knowledge!





Membership Enhancement Coordinator

Jeanette Carr

gwcorider_366@hotmail.com



M.E.C.

Some GWRRA member benefits. Check web page or Wing World:

(1) T-Mobile – Better Value! Simple Choice!

GWRRA has partnered with T-Mobile to offer our members the best value in wireless plus a bonus. You'll also get UNLIMITED, Talk, Text, & Web, with no annual contract and no overages.

Benefits of the T-Mobile Program:

\$25 Reward Card with purchase of a device when you activate a new line of service, upgrade your device, or add a line to your account

NO Annual Contract and NO Activation Fees

Small down payment on the latest 4G devices including the iPhone or bring your own phone

FREE standard shipping

Risk-free, 30-day return policy

A wide selection of the latest phones and tablets

Phone upgrades whenever you want with JUMP!

Early Termination Fee Reimbursement to free you from your current service contracts

T-Mobile® will cover your family's ETF's— for up to 5 lines—up to \$350 per line! —when you trade in your device and port your wireless number. You will also receive up to an additional \$300 when you trade in your current device.

Here's how to switch or learn more: Call 866.464.8662 option 1 with promotion code 15840TMOFAV and ask for the PerksCard discount

Visit our dedicated Advantage Program Website at [Click here to Learn about T-Mobile Specials](#) and order online! or call 1-866-464-8662 option 1 for details.

*Offers not available in stores.

(2) **OfficeMax Discounts** – You as a Member can now receive great discounts with your Retail Connect sm Card. Whether you are purchasing for your Chapter or for your family, this card will provide you access on office supplies and printing services from OfficeMax ImPress™ at nearly 900 OfficeMax retail locations. Visit www.officemax.com and use the store finder.

Friends Ride for Fun! Friends Ride Safely! Ride with Knowledge!



TRI CITY CYCLES

308 S. 2nd Street • P.O. Box 1510
Flagler Beach, FL 32136

MOTORCYCLES

PARTS, SERVICE & ACCESSORIES
MOST MAKES AND MODELS
FULL-TIME MECHANICS ON DUTY
PICK-UP SERVICE AVAILABLE

(386) 439-3967

SCOTT & JUDY, Owners DENISE, Manager

Hours:
Mon. - Fri. 9 - 6
Sat. 10 - 2

*Serving Flagler County
for over 32 years*



Barbara Randall is collecting plastic lids for war dogs. Please bring any and all plastic lids to her to the monthly gathering.



WANTED! BOX TOPS AND CAN TABS!

School is going strong and we are back to collecting Box Tops for Education Campbell labels and can tab.

I will collect them at each monthly meeting. All proceeds go to Bunnell Elementary and Ronald McDonald House. Thank you for your continued support,
Annette



K

#1 In Fast Fun
SEMINOLE POWER SPORTS
www.seminolepowersports.com

- New Vehicles
- Pre-Loved
- Financing
- Rentals
- Shop On-line

Official Sponsor of the Florida District Gold Wing Raffle

• Sales
• Parts
• Service

> Honda
> Can Am
> Kawasaki
> Sea-Doo
> Yamaha

Special GWRA Pricing
Sales:

- All non-current products... "DEAD DEALER COST"
- Current products (including G/W, F&B & Valkyrie)
"See Kirby Mullins for Special GWRA Pricing"

Parts, Accessories & Gear!
FREE SHIPPING (home or business)

Delivering the Service You Deserve Since 1975

| Monday | Tuesday |
|-------------|-------------|
| 9:00 - 6:00 | 9:00 - 6:00 |
| 9:00 - 6:00 | 9:00 - 6:00 |
| 9:00 - 6:00 | 9:00 - 6:00 |
| 9:00 - 6:00 | 9:00 - 6:00 |
| 9:00 - 6:00 | 9:00 - 6:00 |
| 9:00 - 6:00 | 9:00 - 6:00 |
| 9:00 - 6:00 | 9:00 - 6:00 |
| 9:00 - 6:00 | 9:00 - 6:00 |
| 9:00 - 6:00 | 9:00 - 6:00 |

SPS

www.seminolepowersports.com
1200 Rinehart Road Sanford, FL 32771
Store: (407)322-3253 Toll Free: (800)843-5118
All Sales Calls: (800)-838-4055

Friends Ride for Fun! Friends Ride Safely! Ride with Knowledge!

INTRODUCING YOUR NEXT OBSESSION



410 N. Beach St Daytona Beach, FL
888.396.8139 trikeshopofdaytona.com

For more than 14 years, The Trike Shop of Daytona Beach has been feeding the obsessions of trike-minded individuals across the country. Featuring Roadsmith conversions, exclusively, including the all new ground breaking HTS1800, The Trike Shop is the ultimate destination to fulfill all of your 3-wheeled dreams and aspirations. Stop by our showroom at 410 N. Beach Street and let us help you choose the source of your next obsession. Ride with the expert.



Roadsmith Exclusive Dealer

SHRIMP R US RESTAURANT & TIKI BAR



765 3RD AVENUE (COUNTY ROAD 309)
WELAKA, FLORIDA 32139
(386) 467-7111

K

Friends Ride for Fun! Friends Ride Safely! Ride with Knowledge!



Assistant District Directors
Ed & Jeanette Carr
gwroadrider@hotmail.com
(FL1-F2, FL1-J, FL1-K, FL1-V, FL1-X, FL1-Y)



R I D I N G ! ! !

1st MOTORCYCLE TRIP SINCE EARLY MAY

A change in visitor plans allowed us to leave early for our TX/MO/AR trip and attend the MS District Convention. Florida chapters represented there were: FL1-D Pensacola, FL1-L Panama City, FL1-A2 Tallahassee, FL1-Y Gainesville, FL1-H2 Orlando, FL1-E2 Walton Beach. If you have never been, plan to attend next October then head on over to AL for the Region A Convention.

With the event located in Gulfport and our motel located in Biloxi- we enjoyed the 8+ miles of beach at least twice a day. **Jim & Margie Hodge** gave us the history of the beach roadway telling how MS planned ahead in the late 1800's to make their shore line beautiful. In all, there are 26 miles of man-made white sand beaches to separate the blue gulf waters from the winding roadway, homes, oak trees, restaurants and casinos. BREATH TAKING!!!

Katrina took out the old historic homes along the north side of the roadway but lots are cleaned; beach improvements have been made, while houses, restaurants, and gift shops on stilts are beginning to fill the spaces.

Our leader, **Bill Berry**, introduced a more serious side of himself at the MS Convention. When not busy, he could be found in a soft chair reading, As a WWII history enthusiast, he spends his "extra" time reading. Also, we learned he can sing!! **Bill** and **Dolly Dodd** accompanied **Joyce Rist** in singing Amazing Grace during the talent show. Later to honor the retirement of **Bobby** and **Lori Bryant-MS DD**, **Bill** sang "Big Bad John" with the name Bobbie sometimes instead of John. **WE ARE PROUD OF YOU, BILL!!!!**

We are pleased to hear from FL1-V CD, **David Howell** that his wife **Lee** is home from hospital and recovering from heart surgery. She has one more hospital stay for another stent to be placed. Please remember them in your prayers during this recovery time.

More good news is that FL1-F2 CD, **Beverly McCarthy** is up and around as she continues to recover from her accident. We hope to see you at GWRRA events in 2014.

Ed & Jeanette Carr



Region "A" Regional Directors:

Jim & Sue Jackson

jack297@bellsouth.net



Hello Southeast Region 'A' Friends.

This week we are riding the "sugar-white-sandy-beaches" of the Florida Panhandle in the Destin Fort Walton area which is one of my favorite beach areas. The weather is just bodacious with nothing but cool temps, blue sky and sunshine. Mama-Nature had been good to us motor-sickle riders for the past 2-weeks of riding. I mean how good can it get. Last week was spent at the Mississippi District Rally on the Mississippi Gulf Coast and this week riding the Florida Panhandle. Yep, it's rough but somebody has to do it and I volunteer.

Speaking of the Mississippi District Rally, District Directors Bobby and Lori Bryant and their MS Staff really put on the dawg over there in Mississippi and presented a super District RallyVention. This venue location is excellent and located right on the beach. Restaurants close by and more fun going on at the RallyVention than one could stand. This was Bobby and Lori's last presentation of the Mississippi District RallyVention as they completed their tenure as MS District Directors and rode off into the sunset. Actually, they are taking a well deserved rest and I expect you will continue to see them at different activities in Mississippi and all around the Region. A tip of the helmet to Bobby and Lori as well as their MS Staff for a job well done over the past four years. They will be missed I'm sure.

May I introduce the new Mississippi District Directors Harry and Diane Schafer. You've probably heard their name or know them since they have been the Mississippi District Couple of the Year during 2014. What a dynamic couple and they have jumped in with both feet. A complete District Staff has been selected and they've grabbed the responsibilities and duties of the Mississippi District and are off and running. Yep, they are eager beavers and the District of Mississippi will not miss a beat with these "high steppers." When you have the opportunity check out the Mississippi website and see the complete MS Staff and the very fine leaders of Mississippi. And watch for the first MS Newsletter from Harry/Diane and the MS Staff I'm sure it will be impressive with new ideas and information for the Mississippi Member. The complete Southeast Region 'A' Staff welcomes the new Mississippi Officers and Staff Members and I ask that all Mississippi Members please give your full support to Harry and Diane and their very fine Mississippi Staff.

Congratulations to each new MS District Staff Member.

More information from our Regional District Directors on the website below

www.gwrra-regional.org



Senior District Directors: Bill & Gina Berry
bgberry93@tampabay.rr.com



We just completed the final Rally/Vention in Region A for 2014. The Mississippi Rally was great and we wish **Bobby** and **Lori** the best as they move on in their adventures. Welcome to **Harry** and **Diane** and their staff!! We know the FUN in Mississippi will continue under their leadership. Oh, by the way, I was fortunate enough to win one of the Couple of the Year Baskets! Yes, it was worth over \$400.00 with \$200.00 being cash! Yippee!!! You can say that I really had FUN at their rally!

The influx of our Northern friends is in full swing and we look forward to seeing many of them at the upcoming events! Welcome back to Florida where Rule #1 is in FULL swing....Having FUN!

We will be attending the Region A Officers meeting early December. This is the event where we all get all the updates and changes coming in 2015. This then translates into our holding the District Chapter Conference on January 10-11, 2015. CD's, please plan to attend this conference with as many of your folks as possible. This is an approved GWRRA Chapter expense if funds are available. We plan to provide you with the necessary "business" side of our association, as well as, as much FUN as we can! This event will be held at the Park Inn by Radisson in Kissimmee. Call the hotel directly for reservation: 407-997-2152. Code is 0115 GoldWR or Gold Wing January Event. The conference format is going to be different this year with the main theme of "Getting back to Basics" at the Chapter level. We feel you will not be disappointed in attending. Remember you can bring folks who might be interested in becoming an Officer with your Chapter. They will get a good feel for what it takes to run a FUN and successful chapter! For those who want to bowl and for those who just want to watch the FUN, we have located a bowling alley not far from the hotel. So plan on enjoying a FUN night out Saturday evening!

With the onset of winter, the rally season is over and before we know it, our March 2015 Rally/Vention will be on top of us. We are offering you the chance to **win a flat screen TV** when you book at least 2 nights at the host hotel, (Park Inn by Radisson).

Also, if you preregister for the Rally/Vention on or before January 15, 2015, you will be entered in a drawing for \$100.00 cash. We will be drawing 3 winners for the Gold Wing Raffle- 1st drawing for a New Gold Wing or \$10,000.00 cash. 2nd drawing for \$1,00.00 cash and 3rd drawing for \$500.00 cash. There will be many other giveaways at closing! Who wants to win?????

In, Closing, we are honored to be your Florida District Directors and we are thankful for all we have and for the friends in this association! Enjoy the coming holidays and safe as yo ride! If you have any comments or questions, always feel free to contact us. We look forward to seeing many of you out and about in the next couple of months!

Bill and Gina Berry

36th Annual Florida District Gathering of the Wings America the Beautiful!



MARCH 19-21, 2015

Host Hotel

park inn
by Radisson

3011 Maingate Lane - Kissimmee, FL 34747

Standard Room Rates: \$79.99 +Tax (up to 4 per room) - resort fee waived

Reservations: (800) 670-7275 - www.parkinn.com/hotel-orlando

When making reservations use the code: **1503GoldWR**

**45+ Vendors
on site!**

NEW!

Gold Wing Raffle

Provided by Seminole Powersports & GWRRA Florida

First Drawing: A New Gold Wing or \$10,000 Cash



Second Drawing: \$1,000 Cash, Third Drawing \$500 Cash.
Need not be present to win. Proceeds for Florida Rider Education.

For Additional Information

Florida Senior District Directors: Bill & Gina Berry - (863) 860-4484

Rally Coordinator: Cliff Hotchkiss - (407) 883-1168

Vendor Coordinators: Dana & Jo Voight - (239) 745-5704 - fdvc@comcast.net

www.seminolepowersports.com

1200 Rinehart Road Sanford, FL 32771

407-322-3253 -or- 1-800-843-5118

PRE-REGISTRATION FORM

GWRRA Members \$35 X _____ = _____
 Non-Members \$40 X _____ = _____
 13-15 Year Olds* \$15 X _____ = _____
 MEDIC First Aid/CPR** \$20 X _____ = _____
 Recert Yes _____ No _____
 Kids under 12 - FREE FREE _____ = _____

Pre-Registration Ticket Specials & Rally Shirts

Gold Wing Raffle _____ Books of 12 for \$10 = _____
 50 / 25-25 _____ Strips of 12 for \$5 = _____
 Grand Prize _____ Strips of 12 for \$5 = _____

Please circle the shirt size

| | | | | | | | |
|---------------|---------|-----|------|-------|----|---|-------|
| Polo Shirts | \$22 ea | S | M | L | XL | = | _____ |
| Polo Shirts | \$25 ea | XXL | XXXL | XXXXL | | = | _____ |
| T-Shirts | \$18 ea | S | M | L | XL | = | _____ |
| T-Shirts | \$20 ea | XXL | XXXL | XXXXL | | = | _____ |
| Long Sleeve T | \$20 ea | S | M | L | XL | = | _____ |
| Long Sleeve T | \$22 ea | XXL | XXXL | XXXXL | | = | _____ |

TOTAL ENCLOSED \$ _____

* Does not include Gold Wing Raffle or Pre-Registration Prize Ticket

**Florida Members will be refunded \$20 upon completion of course

Pre-registrations must be postmarked by March 10, 2015

No Refunds after February 28, 2015

On-Site Registration \$5 Higher

\$15 Day Passes will be sold on site and are good for all events the day of purchase. Exception - Dinner on Thursday not included with Day Pass.

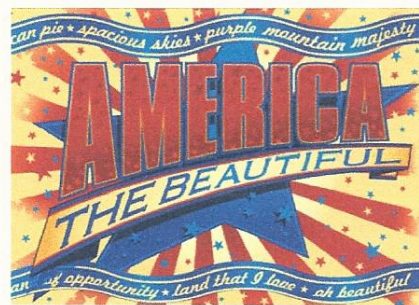

Make Check or Money Order

Payable to:

FLORIDA GWRRA

MAIL TO:

Cliff Hotchkiss

7928 Emu Court

Orlando, FL 32822

Please enter your e-mail address:

Register by Jan. 15, 2015 and be entered in a drawing for \$100 Cash!

(Please print clearly, fill in all blanks, circle items that apply)

Rider: _____ Age _____ GWRRA# _____
 (Circle all that apply) Male Female 1-up 2-up Wing Trike Sidecar Dinner on Thurs. Y or N

Co-Rider: _____ Age _____ GWRRA# _____
 (Circle all that apply) Male Female 1-up 2-up Wing Trike Sidecar Dinner on Thurs. Y or N

Street Address _____ City _____ State _____ Zip _____

Phone _____ GWRRA Chapter _____ Direct Miles to Rally/Convention _____

I / We agree to hold harmless GWRRA, the sponsoring organizations and any property owners for any loss or injury to me or my property by reason of my participation in this convention/rally.

Rider's Signature _____

Co-Rider Signature _____

Date _____



www.seminolepowersports.com
 1200 Rinehart Road Sanford, FL 32771
 407-322-3253 or 1-800-843-5118

Gold Wing Raffle – Choice of a new Gold Wing or \$10,000 cash
 2nd — \$1,000 cash
 3rd — \$500 cash

Sponsored by Seminole PowerSports and the Florida District.

TENTATIVE CONVENTION SCHEDULE

Thursday, March 19, 2015
 Registration 8 AM – 5 PM & Vendors 8 AM – 6 PM
 Hospitality Room, Indoor Games, Seminars
 BINGO
 Couple of the Year Social
 Sit Down Meal, Costume Contest
 (What America Means to You!)
 & Newly Invented Chapter Games Competition

Friday, March 20, 2015
 Registration 8 AM – 5 PM & Vendors 8 AM – 6 PM
 Hospitality Room, Indoor Games, Seminars
 Medic First Aid/CPR
 Poker Run & BINGO
 Couple of the Year Selection 10 AM
 Talent Show, Ice Cream, DD & Chapter Challenges 7 PM

Saturday, March 21, 2015
 Registration 8 AM – 1 PM & Vendors 8 AM – 4 PM
 Hospitality Room, Indoor Games, Seminars
 Poker Run & BINGO
 Medic First Aid/CPR
 Collage/Diorama/Scrapbook/Banner/Mascot Judging
 Chapter Pride
 Closing Ceremonies start at 5 PM

For most up-to-date information, visit www.FloridaDistrict.com



GWRRA FL1-K

Palm Coast/St. Augustine

RALLY-PARTY

APRIL 4, 2015

**Grand
Prizes,
50/25/25
Drawings**

**\$12 per person
Serving Lunch**

**Games, Live Band,
Chapter Challenge**



Proudly Supported By:

First Coast Powersports

St. Augustine

The Powersports Leader

Location of Rally

1860 N. Ponce De Leon Blvd., St. Augustine, FL



Ride Meeting Location

**Location A-Dairy Queen: US 1 & I-95 (Exit 273)
Location B-Sunoco Station, Bunnell: SR 100W & US 1
Location C-Marathon Station: I-95 & US 1 (Exit 298)
PLP-Flagler Square, Highway 100, Flagler Beach**

November 2014

- Nov. 2nd: Picnic Ride, Meet @ location B, KSU @ 10:30 bring a lunch
- Nov.3rd: Team Meeting: Eat @ 6PM, Meet @ 7PM Houligan's Destination
Daytona, Ormond Beach
- Nov. 5th: Kick Tire: Wendy's Highway 100, Bunnell Meet @ 6PM
- Nov. 8th: FL2-B day in Lakeland, location A, KSU 11:30 lunch enroute
- Nov. 10th: FL1-K Gathering: Eat @ 6PM, Meet @ 7PM, Golden Corral 225
Cypress Edge Drive, Palm Coast
- Nov. 14th: Dessert Social, 532 Bayberry Lakes BLVD. Daytona Beach, 7PM
Bring a dessert.
- Nov. 16th: Picnic Ride, location B, KSU 10:30 bring a lunch
- Nov. 29th: Ride to Mill Creek Horse Farm: Admission 2 carrots location B,
KSU 9:30 AM
- Nov. 30th: Ride to Mussle Whites, Rt 17 Palatka, location B, KSU 12:30PM
- Dec.1st: Team Meeting: Eat @ 6PM, Meet @ 7PM Houligan's Destination
Daytona, Ormond Beach

K

Annette Thompson
1801 North Central Avenue
Flagler Beach, FL
32136

District Newsletter Award Judges:
Bill and Cheryl Smith
2215 W. Pineridge Court
Delray Beach, FL
33444

Friends Ride for Fun! Friends Ride Safely! Ride with Knowledge!

